Steps to import the table from csv/flat file in to SSMS

Note: we can manually create table in the data base with create table & insert the data into the table manually. Here, I am creating table by importing CSV/ Flat File in to my SSMS. You can import the large data with Import data instead of Import file using wizard or Bulk insert. I have followed below steps as the size of my flat file is not too large.

Please find below Microsoft Link to follow steps.

https://learn.microsoft.com/en-us/sql/relational-databases/import-export/import-flat-file-wizard?view=sql-server-ver17

Prerequisites

Install the latest version of SQL Server Management Studio (SSMS).

Getting Started

To access the Import Flat File Wizard, follow these steps:

1. Open **SQL Server Management Studio**.
2. Connect to an instance of the SQL Server Database Engine or localhost.
3. Expand **Databases**, right-click a database (test in the following example), point to **Tasks**, and select **Import Flat File** above Import Data.

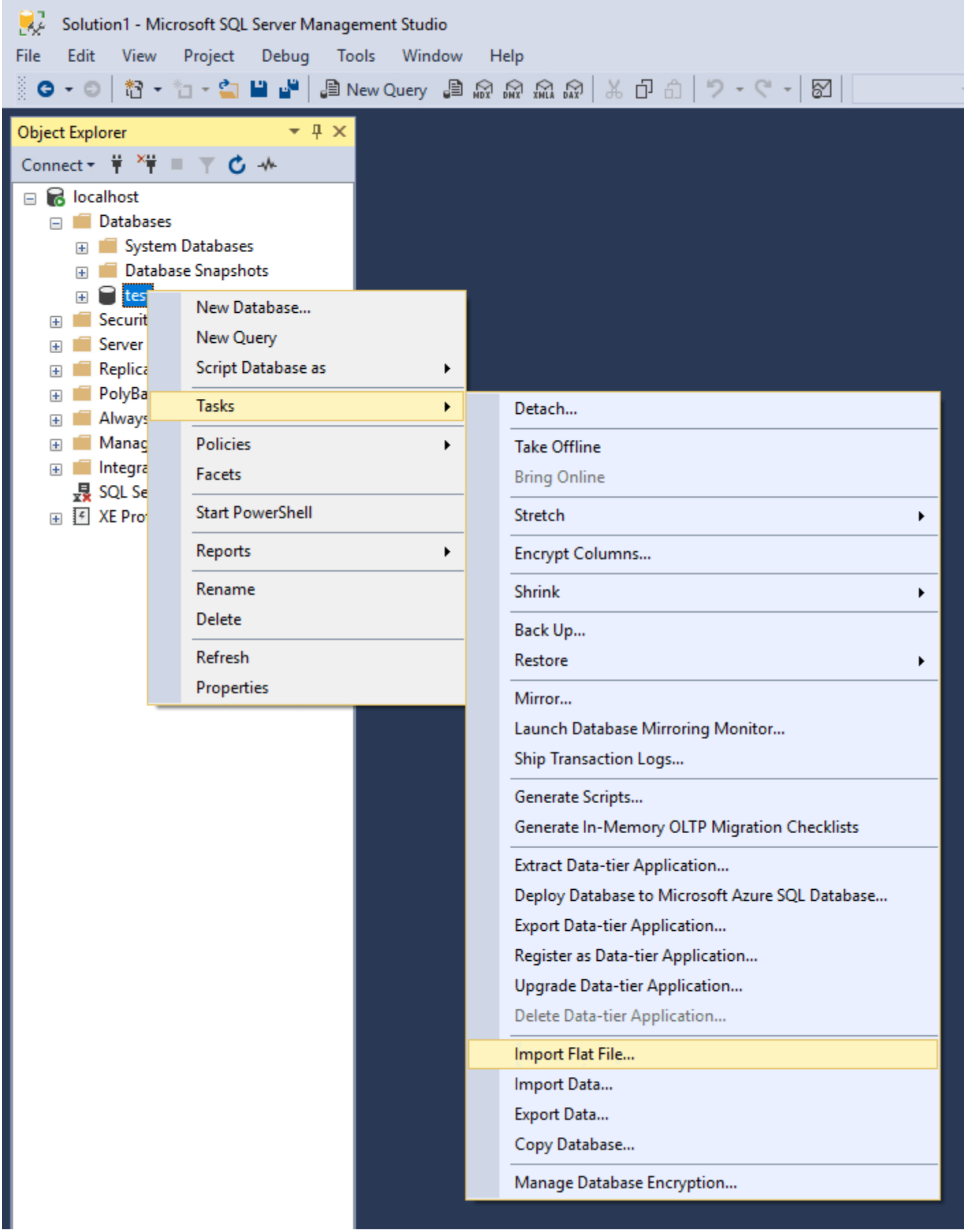

Step 1: Access Wizard and Intro Page

Access the wizard as described in Getting Started.

The first page of the wizard is the welcome page. If you don't want to see this page again, feel free to select **Do not show this starting page again.**

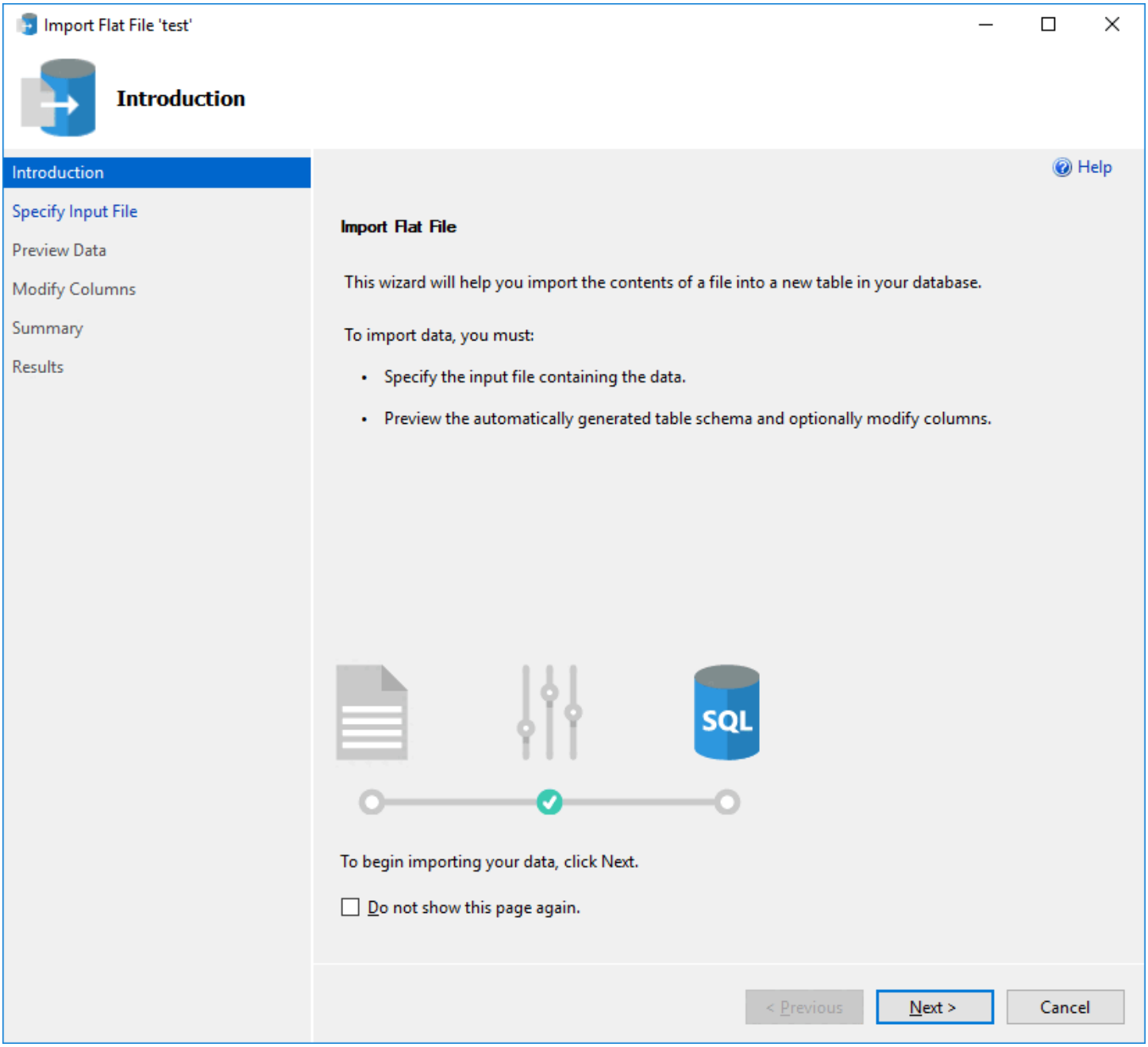

Step 2: Specify Input File

Select browse to select your input file. At default, the wizard searches for .csv and .txt files. PROSE detects if the file is comma-separated or fixed-width format regardless of file extension.

The new table name should be unique, and the wizard doesn't allow you to move further if not.

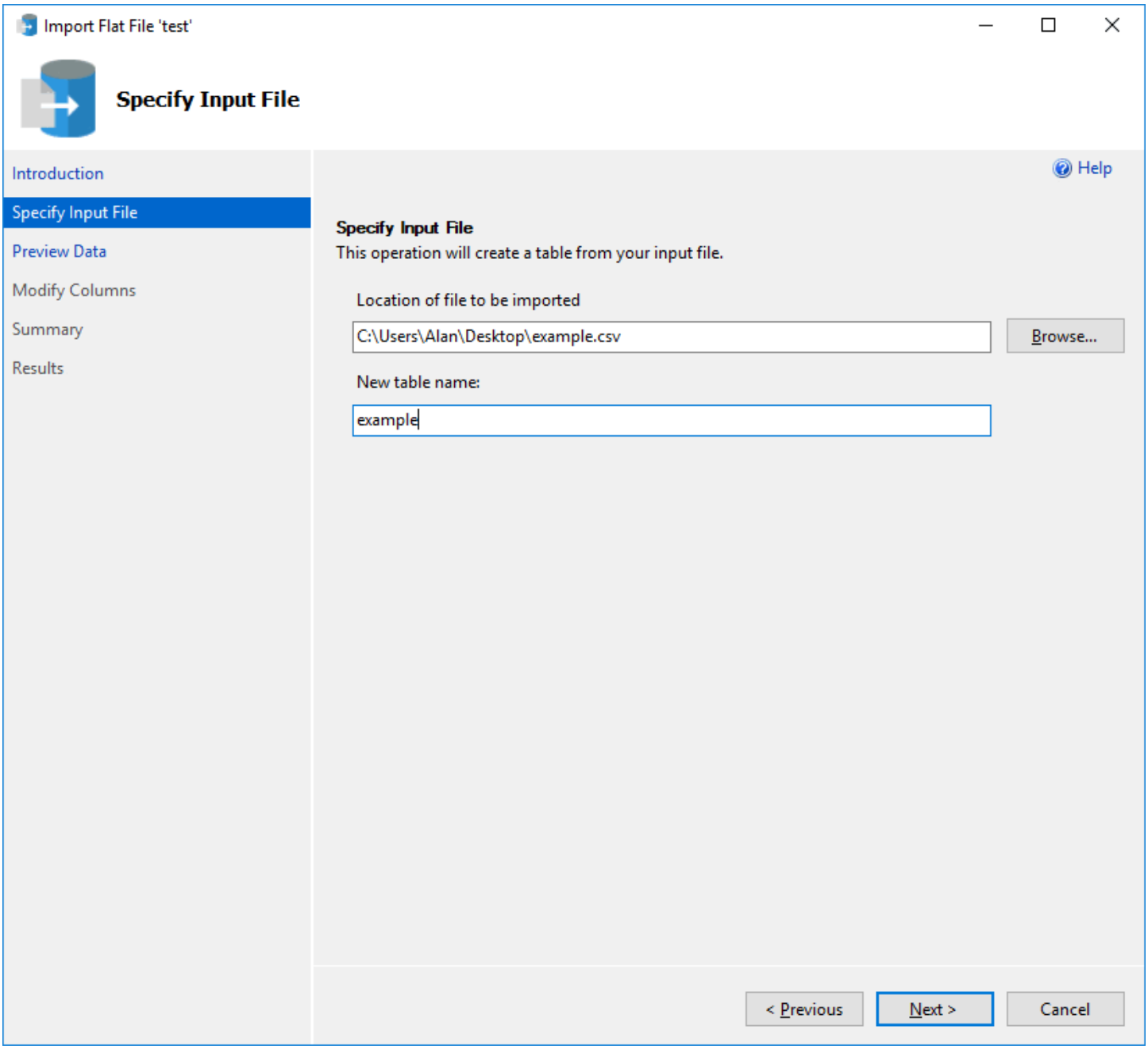

Step 3: Preview Data

The wizard generates a preview that you can view for the first 50 rows. If there are any problems, select cancel, otherwise proceed to the next page.

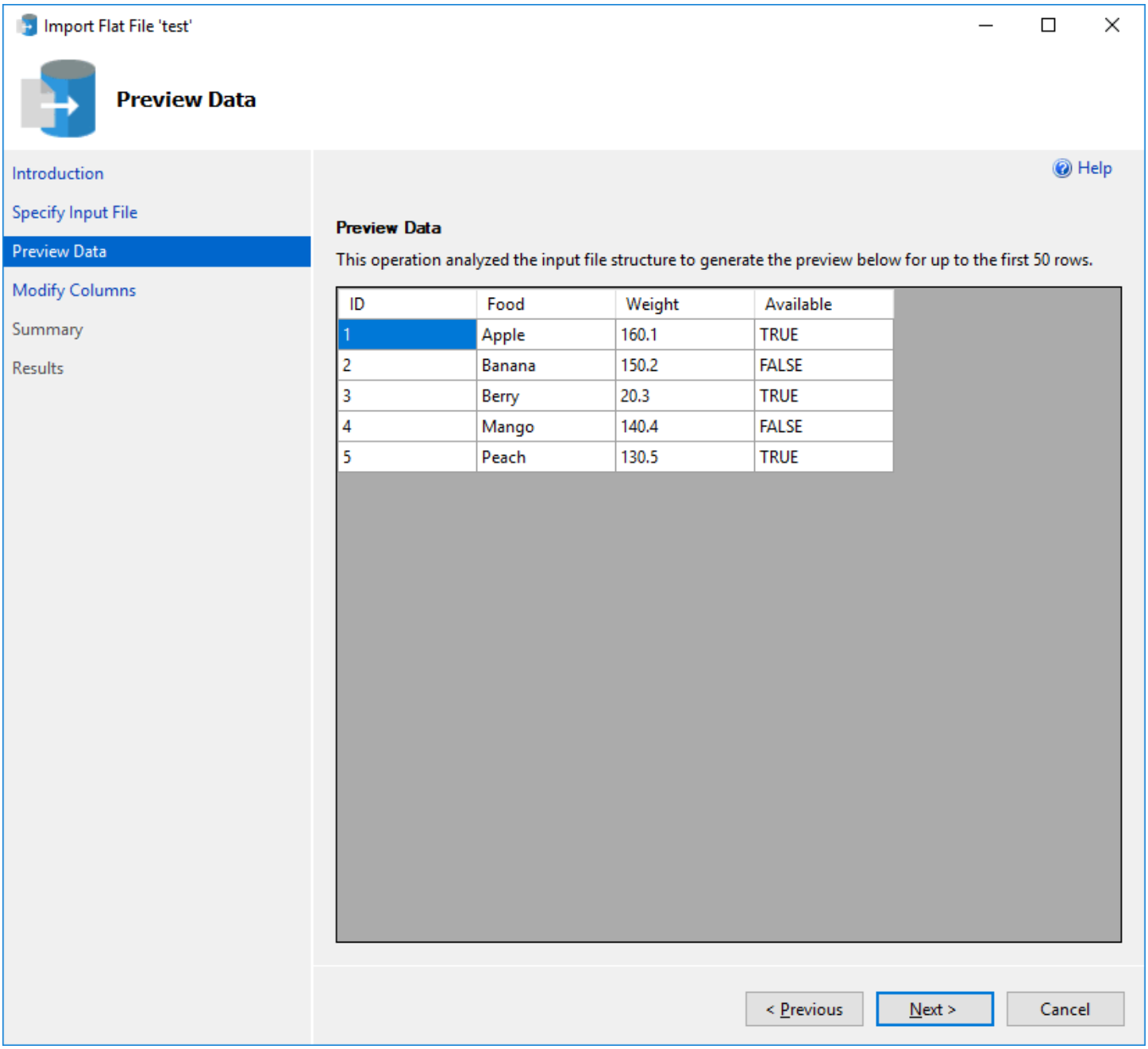

Step 4: Modify Columns

The wizard identifies what it believes are the correct column names, data types, etc. Here's where you can edit the fields if they're incorrect (for example, data type should be a float instead of an int).

Columns where empty values are detected will have "Allow Nulls" checked. However if you expect nulls in a column and "Allow Nulls" isn't checked, here's where you can update the table definition to allow nulls in one or all columns.

Proceed when ready.

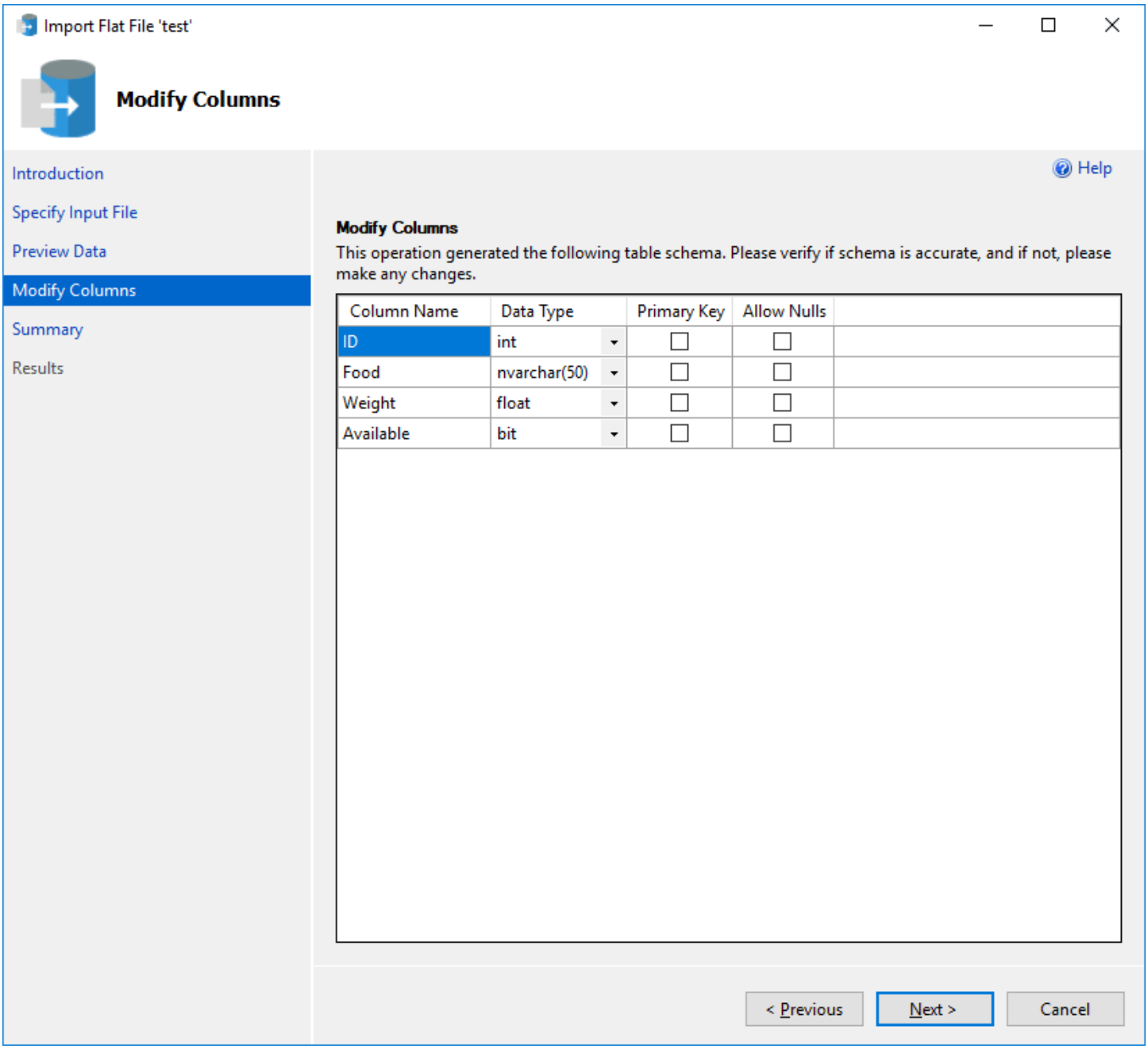

Step 5: Summary

This is simply a summary page displaying your current configuration. If there are issues, you can go back to previous sections. Otherwise, selecting finish attempts the import process.

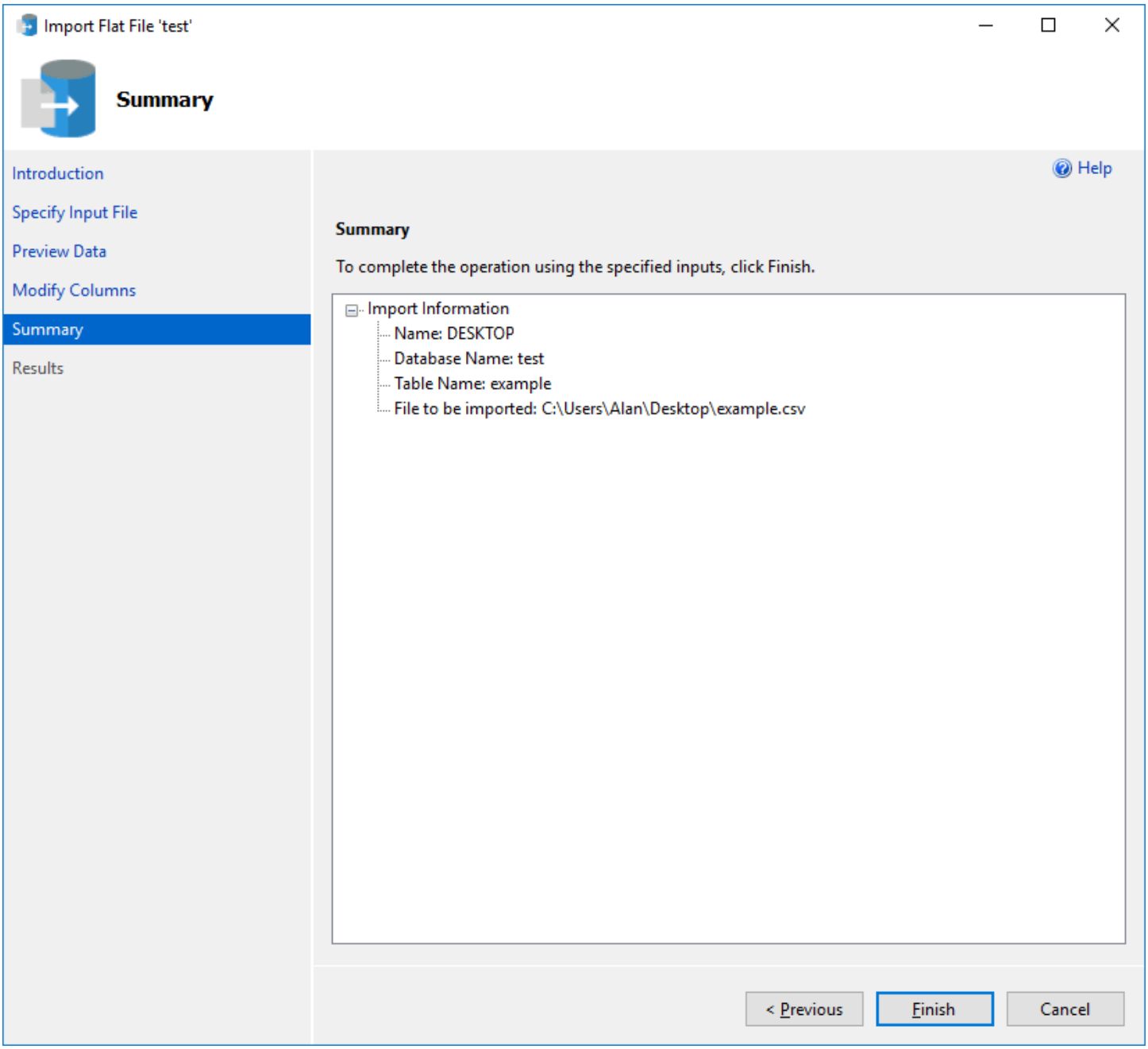

Step 6: Results

This page indicates whether the import was successful. If a green check mark appears, it was a success, otherwise you might need to review your configuration or input file for any errors.

Import Flat File 'test'

Results

- Introduction
- Specify Input File
- Preview Data
- Modify Columns
- Summary
- Results

Help

Operation Complete

Summary:

	Name	Result
	Insert Data	Success

< Previous | Next > | Close